

NOTICE!!

These documents have been scanned!

Do not place un-scanned documents beneath this notice!

Do not remove this notice from this file!

GPO Jacket No. 560-102
Print Order 61540
Rise Business Services, LLC
Job=AZ15 4/26/2019



Box Number= AZ15004



Claim Begin-End: AMC448093-AMC448093

1 Initial Receipt



AZ15004-33

AMC450400-AMC453366

United States Department of the Interior
Bureau of Land Management
 DIV OF LANDS, MINRLS & ENERGY
 ONE N CENTRAL AVE
 PHOENIX, AZ 85004 -4427
 Phone: 602-417-9200

Receipt

No: 4039398

Transaction #: 4150606	
Date of Transaction: 12/11/2017	
CUSTOMER:	
DL WIEST ENTERPRISES INC 17425 DAUBY CT RIVERSIDE, CA 92508-9588 US	

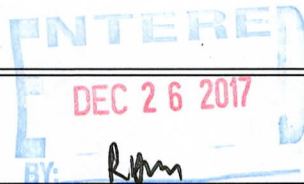

LINE #	QTY	DESCRIPTION	REMARKS	UNIT PRICE	TOTAL
1	1.00	LOCATABLE MINERALS / MINING CLAIMS-NEW,UNADJUD, ONE OR MORE AUTH NOS / NEW MINING CLAIM PROCESSING FEE CASES: AMC448093/\$20.00		- n/a -	20.00
2	1.00	LOCATABLE MINERALS / MINING CLAIMS-NEW,UNADJUD, ONE OR MORE AUTH NOS / NEW MINING CLAIMS LOCATION FEE CASES: AMC448093/\$37.00		- n/a -	37.00
3	1.00	LOCATABLE MINERALS / MINING CLAIMS-NEW,UNADJUD, ONE OR MORE AUTH NOS / NEW MINING CLAIMS MAINTENANCE FEE CASES: AMC448093/\$155.00		- n/a -	155.00
TOTAL:					\$212.00

PAYMENT INFORMATION			
1	AMOUNT:	212.00	POSTMARKED: N/A
	TYPE:	CHECK	RECEIVED: 12/11/2017
	CHECK NO:	15472	
	NAME:	DL WIEST ENTERPRISES INC 17425 DAUBY CT RIVERSIDE CA 92508-9588 US	

REMARKS

This receipt was generated by the automated BLM Collections and Billing System and is a paper representation of a portion of the official electronic record contained therein.

NOTICE!!

These documents have been scanned!

Do not place un-scanned documents beneath this notice!

Do not remove this notice from this file!

GPO Jacket No. 560-102
Print Order 61540
Rise Business Services, LLC
Job=AZ15 4/26/2019



Box Number= AZ15004



Claim Begin-End: AMC448093-AMC448093

2 Correspondence



AZ15004-33

AMC450400-AMC453366

**NO
DOCUMENTS
FOUND**

NO DOCUMENTS FOUND
NO DOCUMENTS FOUND

NOTICE!!

These documents have been scanned!

Do not place un-scanned documents beneath this notice!

Do not remove this notice from this file!

GPO Jacket No. 560-102
Print Order 61540
Rise Business Services, LLC
Job=AZ15 4/26/2019



Box Number= AZ15004



Claim Begin-End: AMC448093-AMC448093

3 Transfers



AZ15004-33

AMC450400-AMC453366



United States Department of the Interior

BUREAU OF LAND MANAGEMENT
Arizona State Office
One North Central Avenue, Suite 800
Phoenix, Arizona 85004-4427

www.blm.gov/az/
OCT 03 2018



AMC448093

RECEIVED
BLM AZ STATE OFFICE
2018 OCT 12 P 2:07
PHOENIX, ARIZONA

In Reply Refer To:
3800 (9200) BS
AMC448093

CERTIFIED MAIL – RETURN RECEIPT REQUESTED 9214 8901 9403 8373 333

NOTICE

D.L. WIEST ENTERPRISES INC : This Decision Affects Those Claims
17425 DAUBY CT : Shown in the Block Below.
RIVERSIDE, CA 92508 :

AMC448093
BAXTER

Transfer(s) Not Processed

A conveyance document to transfer ownership of the mining claim(s) listed above was received by the Bureau of Land Management (BLM) Arizona State Office. The transfer(s) of ownership cannot be processed for the following reason(s):

Insufficient funds were provided to process your quit claim deed. The cost is \$10.00 per transfer, per owner, for each claim. You have one claim listed with two owners, which requires a \$20.00 payment.

If appropriate, please submit a corrected conveyance document, required documents, or additional fees, within 30 days of your receipt of this notice. If the required information is not received within the 30-day timeframe, no further action will be taken, and the BLM will retain the non-refundable processing fees submitted.

If additional information is required, please contact Brent Squires at 602-417-9397. Please include your AMC serial number(s) on all correspondence.

Lucas Lucero
Deputy State Director
Lands, Minerals and Energy Division

4284941

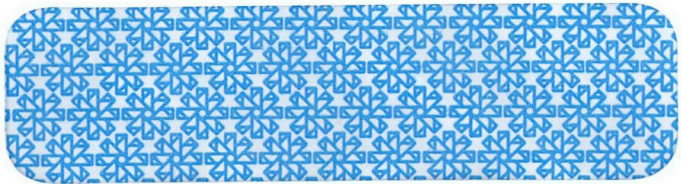

B5004-442700

SAN DIEGO CA 920

09 OCT 2018 PM 4 IL



RECEIVED
BLM AZ STATE OFFICE

2018 OCT 12 P 2:07

PHOENIX, ARIZONA

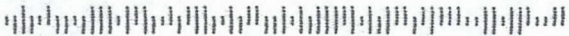

United States Department of the Interior
Bureau of Land Management
 DIV OF LANDS, MINRLS & ENERGY
 ONE N CENTRAL AVE
 PHOENIX, AZ 85004 -4427
 Phone: 602-417-9200

Receipt

No: 4284941

Transaction #: 4400936	
Date of Transaction: 10/16/2018	
CUSTOMER:	
DL WIEST ENTERPRISES INC 17425 DAUBY CT RIVERSIDE, CA 92508-9588 US	

LINE #	QTY	DESCRIPTION	REMARKS	UNIT PRICE	TOTAL
1	1.00	LOCATABLE MINERALS / MINING CLAIMS- NOT NEW-UNADJUD, ONE AUTH NO. ONLY / MINING CLAIM MONEY RECEIVED CASES: AMC448093/\$10.00	TRF/1	- n/a -	10.00
TOTAL:					\$10.00

PAYMENT INFORMATION					
1	AMOUNT:	10.00	POSTMARKED:	N/A	
	TYPE:	CHECK	RECEIVED:	10/12/2018	
	CHECK NO:	15816			
	NAME:	DL WIEST ENTERPRISES INC 17425 DAUBY CT RIVERSIDE CA 92508-9588 US			

REMARKS
PER BS

This receipt was generated by the automated BLM Collections and Billing System and is a paper representation of a portion of the official electronic record contained therein.



United States Department of the Interior

BUREAU OF LAND MANAGEMENT

Arizona State Office

One North Central Avenue, Suite 800

Phoenix, Arizona 85004-4427

www.blm.gov/az/

OCT 03 2018



448093

In Reply Refer To:

3800 (9200) BS

AMC448093

CERTIFIED MAIL – RETURN RECEIPT REQUESTED 9214 8901 9403 8373 5333 98

NOTICE

D.L. WIEST ENTERPRISES INC
17425 DAUBY CT
RIVERSIDE, CA 92508

: This Decision Affects Those Claims
: Shown in the Block Below.
:

AMC448093

BAXTER

Transfer(s) Not Processed

A conveyance document to transfer ownership of the mining claim(s) listed above was received by the Bureau of Land Management (BLM) Arizona State Office. The transfer(s) of ownership cannot be processed for the following reason(s):

Insufficient funds were provided to process your quit claim deed. The cost is \$10.00 per transfer, per owner, for each claim. You have one claim listed with two owners, which requires a \$20.00 payment.

If appropriate, please submit a corrected conveyance document, required documents, or additional fees, within 30 days of your receipt of this notice. If the required information is not received within the 30-day timeframe, no further action will be taken, and the BLM will retain the non-refundable processing fees submitted.

If additional information is required, please contact Brent Squires at 602-417-9397. Please include your AMC serial number(s) on all correspondence.

Lucas Lucero
Deputy State Director
Lands, Minerals and Energy Division

Recording Requested By:
(After Recording Return To:)

AMC 448093

Mark A. Theriault
17 Main St
Sumner, ME 04292

SPACE ABOVE THIS LINE FOR RECORDER'S USE

QUITCLAIM DEED

On September 10, 2018 THE GRANTOR(S),

- **D. L. Wiest Enterprises Inc.**, David L. Wiest, Vice-President,
for and in consideration \$1,500.00 and/or other good and valuable consideration conveys,
releases and quitclaims to the GRANTEE(S):

- **Mark A. Theriault** and **Terry L. Theriault**, married persons, residing at 17 Main St
Sumner, Oxford County, ME 04292

RECEIVED
BLM AZ STATE OFFICE
2018 SEP 10 P 2:01
PHOENIX ARIZONA

the following described real estate, situated in an unincorporated area in the County of La Paz,
State of Arizona:

Legal Description: Lode Mining Claim "Baxter" **AMC448093**. NW¼ SW¼ Sec. 27 T. 5N R. 20W
Mer. 14 and SE¼ Sec. 28 T. 5N R. 20W Mer. 14. 33.745314° -114.329214°, 33.744047° -
114.324518°, 33.742479° -114.325131°, and 33.743748° -114.329824°.

Grantor does hereby convey, release and quitclaim all of the Grantor's rights, title, and interest
in and to the above described property and premises to the Grantee(s), and to the Grantee(s)
heirs and assigns forever, so that neither Grantor(s), nor Grantee(s), heirs, legal representatives
or assigns shall have, claim or demand any right or title to the property, premises, or
appurtenances, or any part thereof.

Grantor declares that the document transfer tax is \$0.00 which is computed based on the full
value of the property.

Tax Parcel Number: Lode Mining Claim "Baxter" AMC448093

Mail Tax Statements To:

Mark A. Theriault
17 Main St
Sumner, ME 04292

[SIGNATURE PAGE FOLLOWS]

4264441

Grantor Signatures:

DATED: 09/10/18

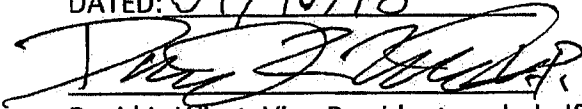

David L. Wiest, Vice-President, on behalf of D.L. Wiest Enterprises Inc.
17425 Dauby Court, Riverside, CA 92508

A notary public or other officer completing this certificate verifies only the identity of the individual(s) who signed the document to which this certificate is attached, and not the truthfulness, accuracy, or validity of that document.

STATE OF CALIFORNIA
COUNTY OF RIVERSIDE

On September 10, 2018 before me, J. Smith, Notary Public, personally appeared David L. Wiest, Vice-President, on behalf of D.L. Wiest Enterprises Inc., who proved to me on the basis of satisfactory evidence to be the person(s) whose name(s) is/are subscribed to the within instrument and acknowledge to me that he/s/he/they executed the same in his/her/their authorized capacity(ies), and that by his/hér/their signature(s) on the instrument the person(s), or the entity upon behalf of which the person(s) acted, executed the instrument.

I certify under PENALTY OF PERJURY under the laws of the State of California that the foregoing paragraph is true and correct.

WITNESS my hand and official seal.



Signature of Notary Public (Notary Seal)

WITNESS my hand and official seal.

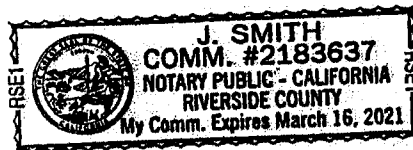

SN BERNARDINO CA 924

12 SEP 2018 PM 5 L

Thinking



RECEIVED
BLM AZ STATE OFFICE

2018 SEP 14 P 2:07

PHOENIX, ARIZONA

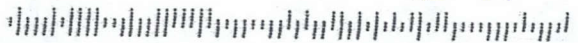

85004-442700

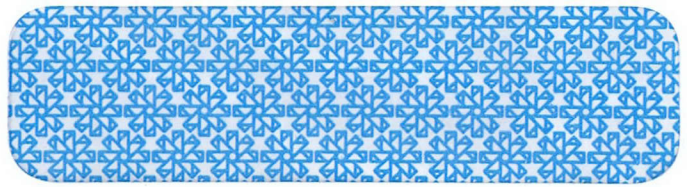

United States Department of the Interior
Bureau of Land Management
 DIV OF LANDS, MINRLS & ENERGY
 ONE N CENTRAL AVE
 PHOENIX, AZ 85004 -4427
 Phone: 602-417-9200

Receipt

No: 4264441

Transaction #: 4380098	
Date of Transaction: 09/17/2018	
CUSTOMER:	
D. L. WIEST ENTERPRISES INC 17425 DAUBY CT RIVERSIDE,CA 92508-9588 US	

LINE #	QTY	DESCRIPTION	REMARKS	UNIT PRICE	TOTAL
1	1.00	LOCATABLE MINERALS / MINING CLAIMS- NOT NEW-UNADJUD, ONE AUTH NO. ONLY / MINING CLAIM MONEY RECEIVED CASES: AMC448093/\$10.00	TRF/1	- n/a -	10.00
TOTAL:					\$10.00

PAYMENT INFORMATION			
1	AMOUNT:	10.00	POSTMARKED: N/A
	TYPE:	CHECK	RECEIVED: 09/14/2018
	CHECK NO:	15786	
	NAME:	D. L. WIEST ENTERPRISES INC 17425 DAUBY CT RIVERSIDE CA 92508-9588 US	

REMARKS

This receipt was generated by the automated BLM Collections and Billing System and is a paper representation of a portion of the official electronic record contained therein.

NOTICE!!

These documents have been scanned!

Do not place un-scanned documents beneath this notice!

Do not remove this notice from this file!

GPO Jacket No. 560-102
Print Order 61540
Rise Business Services, LLC
Job=AZ15 4/26/2019



Box Number= AZ15004



Claim Begin-End: AMC448093-AMC448093

4 Annual Filings



AZ15004-33

AMC450400-AMC453366

Run Date: 08/01/18

Run Time: 05:44 PM

**DEPARTMENT OF THE INTERIOR
BUREAU OF LAND MANAGEMENT
MINING CLAIMS**

MC Maintenance Fees Paid Through the BLM Pay Portal

CBS Receipt: 4222913

Printed For Lead File # AMC448093

Agency Tracking ID: 1532987604

Number of BLM Serial Nr: 1

Assessment Year: 2019

Total Amount Paid: \$155.00

Paid On: 07/30/2018

Claim Name	BLM Serial No	Lead File No	Amount Paid
BAXTER	AMC448093	AMC448093	\$155.00

United States Department of the Interior
Bureau of Land Management
 BUSINESS & SUPPORT SVCS DIV
 ONE N CENTRAL AVE SUITE 800
 PHOENIX, AZ 85004 -4427
 Phone: 602-417-9200

Receipt

No: 4222913

Transaction #: 4338137	
Date of Transaction: 07/30/2018	
CUSTOMER:	
DAVID L WIEST 17425 DAUBY COURT RIVERSIDE, CA 92508 US	

LINE #	QTY	DESCRIPTION	REMARKS	UNIT PRICE	TOTAL
1	1.00	LOCATABLE MINERALS / MINING CLAIMS- NOT NEW-UNADJUD, ONE AUTH NO. ONLY / MINING CLAIM MONEY RECEIVED CASES: AMC448093/\$155.00		- n/a -	155.00
TOTAL:					\$155.00

PAYMENT INFORMATION			
NOTE: Items will appear on credit card statement as "BLM O Mining Claim".			
1	AMOUNT:	155.00	POSTMARKED: N/A
	TYPE:	CREDIT CARD	RECEIVED: 07/30/2018
	NAME:	DAVID L WIEST 17425 DAUBY COURT RIVERSIDE CA 92508 US	
	CARD NO:	XXXXXXXXXXXX8765	AUTH CODE: 030789
	NAME ON CARD:	DAVID L WIEST	
	SIGNATURE:		

REMARKS

This receipt was generated by the automated BLM Collections and Billing System and is a paper representation of a portion of the official electronic record contained therein.

NOTICE!!

These documents have been scanned!

Do not place un-scanned documents beneath this notice!

Do not remove this notice from this file!

GPO Jacket No. 560-102
Print Order 61540
Rise Business Services, LLC
Job=AZ15 4/26/2019



Box Number= AZ15004



Claim Begin-End: AMC448093-AMC448093

5 Miscellaneous



AZ15004-33

AMC450400-AMC453366

**NO
DOCUMENTS
FOUND**

NO DOCUMENTS FOUND
NO DOCUMENTS FOUND

NOTICE!!

These documents have been scanned!

Do not place un-scanned documents beneath this notice!

Do not remove this notice from this file!

GPO Jacket No. 560-102
Print Order 61540
Rise Business Services, LLC
Job=AZ15 4/26/2019



Box Number= AZ15004



Claim Begin-End: AMC448093-AMC448093

6 Location Notices-Amendments and Supporting Documents



AZ15004-33

AMC450400-AMC453366

**DEPARTMENT OF THE INTERIOR
BUREAU OF LAND MANAGEMENT
MINING CLAIMS**

(LIVE) Serial Register Page

Run Date/Time: 12/26/2017 04:01 PM

Page 1 of 1

01 05-10-1872;017STAT0091;30USC26,28,34
Case Type 384101: LODE CLAIM
Claim Name: BAXTER
Commodity :
Case Disposition: ACTIVE
Required Maintenance Fee: \$155.00

Total Acres
20.660

Serial Number
AMC448093
Lead File Number
AMC448093

Name & Address

Int Rel

DL WIEST ENTERPRISES INC 17425 DAUBY CT RIVERSIDE, CA 92508-9588 CLAIMANT

Mer Twp	Rng	Sec	Quadrant	District/Field Office	County	
14	0050N	0200W	027	NW ,SW	YUMA FO	LA PAZ
14	0050N	0200W	028	SE	YUMA FO	LA PAZ

Act Date	Code	Action	Action Remarks	Receipt Number
09/10/2017	403	LOCATION DATE		
12/11/2017	395	RECORDATION NOTICE RECD	1	4039398
12/07/2017	484	LOCATION YEAR / MAINTENANCE	2018;\$155	4039398
12/07/2017	501	ACCT ADV IN LEAD FILE	AMC448093;	

Line Nr Remarks

Mt B Rex

MINING CLAIM STATUS REPORT

Data Entered: 12/26/17 Rmn

MTP Checked By: 12/26/17 Rmn
GEO Checked By: 12/26/17 Rmn

LEAD SERIAL NUMBER: AMC 448093 thru AMC _____

NUMBER OF CLAIMS & TYPE:

1 LODE
____ PLACER
____ ASSOCIATION PLACER
____ MILL SITE
____ TUNNEL SITE

CHARGES:

Processing Fee @ \$20 = \$ 20
Location Fee @ \$37 = \$ 37
Maintenance Fee @ \$155 = \$ 155
Add'l Maint Fee for Assoc Placer = \$ _____
SUBTOTAL \$ _____
Other Fees \$ _____
Other Fees \$ _____
TOTAL \$ 212

TOTAL ACREAGE: _____ Per Claim
(Placer Only)

NUMBER OF LOCATORS: _____

DOCUMENTS RECEIVED VIA: Over-the-Counter [] Mail TIMELY FILED: Yes No []

LEGAL DESCRIPTION: T 5N R 20W SEC 27, 28
T _____ R _____ SEC _____
T _____ R _____ SEC _____
T _____ R _____ SEC _____
T _____ R _____ SEC _____

BLM [] FOREST SERVICE [] _____ SUBJ TO PL 359: Yes [] No []
WILDERNESS AREA [] _____

SPLIT ESTATE: N/A [] SX [] PX [] OTHER [] _____
SRHA [] Was proper Notice filed if located on SHRA Land? Yes [] No []

RECONVEYED MINERALS ON BLM LAND REQUIRE OPENING ORDER FROM 1944 TO 1993:

Open to Entry On _____ N/A []

COMMENTS/STATUS: VOID [] PARTIALLY VOID [] PVT MINERALS [] WITHDRAWN LANDS []
OTHER [] _____

[] Claimant acknowledges that portions of the following claim(s) site(s) may be void or voidable.

Printed Name of Claimant _____ Signature of Claimant _____

*****FINAL ADJUDICATION*****

DATE _____ INITIALS _____

RECORDING REQUESTED BY:
(Mail recording to:)

Name: D.L. Wiest Enterprises Inc.

Address: 17425 Dauby Court

Riverside, CA 92508

RECEIVED
DEC 7 11 25 AM '11
PHOENIX, ARIZONA

FOR RECORDER'S USE

LODE MINING CLAIM LOCATION NOTICE (ARIZONA)

To Whom It May Concern, please take note that:

1. Lode mining claim name is: Baxter
2. Date of location (date a proper and legal discovery monument was erected and location notice posted in or on it) of this lode mining claim is: 09 10 2017
(Month) (Date) (Year)

3. Description of the discovery monument is as follows:

3' high rock mount

GPS Location 33.744391° -114.327165°

4. Lode mining claim is located in the following quarter-section(s), township(s), range(s), and meridian:

NE ¼	NW ¼ X	SW ¼ X	SE ¼	Sec. 27	T. 5N	R. 20W	Mer. 14
NE ¼	NW ¼	SW ¼	SE ¼ X	Sec. 28	T. 5N	R. 20W	Mer. 14
NE ¼	NW ¼	SW ¼	SE ¼	Sec.	T. 5N	R. 20W	Mer. 14
NE ¼	NW ¼	SW ¼	SE ¼	Sec.	T. 5N	R. 20W	Mer. 14

5. The discovery site as described by reference to some natural object or permanent monument so that the site can be readily found on the ground is as follows:

Tie Point is Corners of Sections 21, 22, 27, & 28, thence SE 177.23° 2,577.99' NW Corner, thence SE 107.98° 1,500' NE Corner, thence SW 197.99° 600' SE Corner, thence NW 288.02° 1,500' SW Corner, thence NE 17.93° 600' END.

1. 33.745314° -114.329214° NW Corner
2. 33.744047° -114.324518° NE Corner
3. 33.742479° -114.325131° SE Corner
4. 33.743748° -114.329824° SW Corner

6. The number of linear feet claimed in length (not to exceed 1,500 feet) along the course of the vein (or lode, ledge, tabular deposit or zone), and the number of feet in length each way from the point of discovery; with the width of the claim (not to exceed 300 feet) on each side of the center of the claim is: **1,500 foot long by 600 foot wide in the shape of a parallelogram, including extra-lateral rights.**

AHC448093

AHC448093

Baxter Mine Location Map

21	22
28	27

Tie Point

SE 177.23° 2,577.99'

SE 107.98° 1,500'

NW

NE 17.93° 600'

SW

D

NE

D

= Discovery Mount

SW 197.99° 600'

NW 288.02° 1,500'

SE



RECEIVED
DLM & STAFF/HERPIDE
2017 DEC - 7 P 2:50
PHOENIX, ARIZONA

ANC 448093

Baxter Location Map

"Exhibit 1"

1,500'

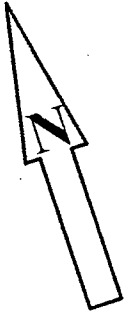

33.745314°
-114.329214°

33.744047°
-114.324518°

1. The above map depicts the Baxter Lode Mining claim, which is located in NW & SW1/4 Sec. 27 & SE1/4 Sec. 28 T5N R20W Mer. 14, La Paz County, Arizona. Total claim acreage is 20.66.
2. The type of corner and location monuments used are as follows: 3' high rock mounts.
3. The Bearings and distances in degrees and feet between claim corners and to a public land survey monument are as depicted on the map.
4. Scale is not to exceed 1 inch to 2,000 feet.

600'

33.743748°
-114.329824°

33.742479°
-114.325131°

PHOENIX ARIZONA

2017 DEC 7 10 2:56

REC'D RECEIVED

Not To Scale

292.16°

AH0440093

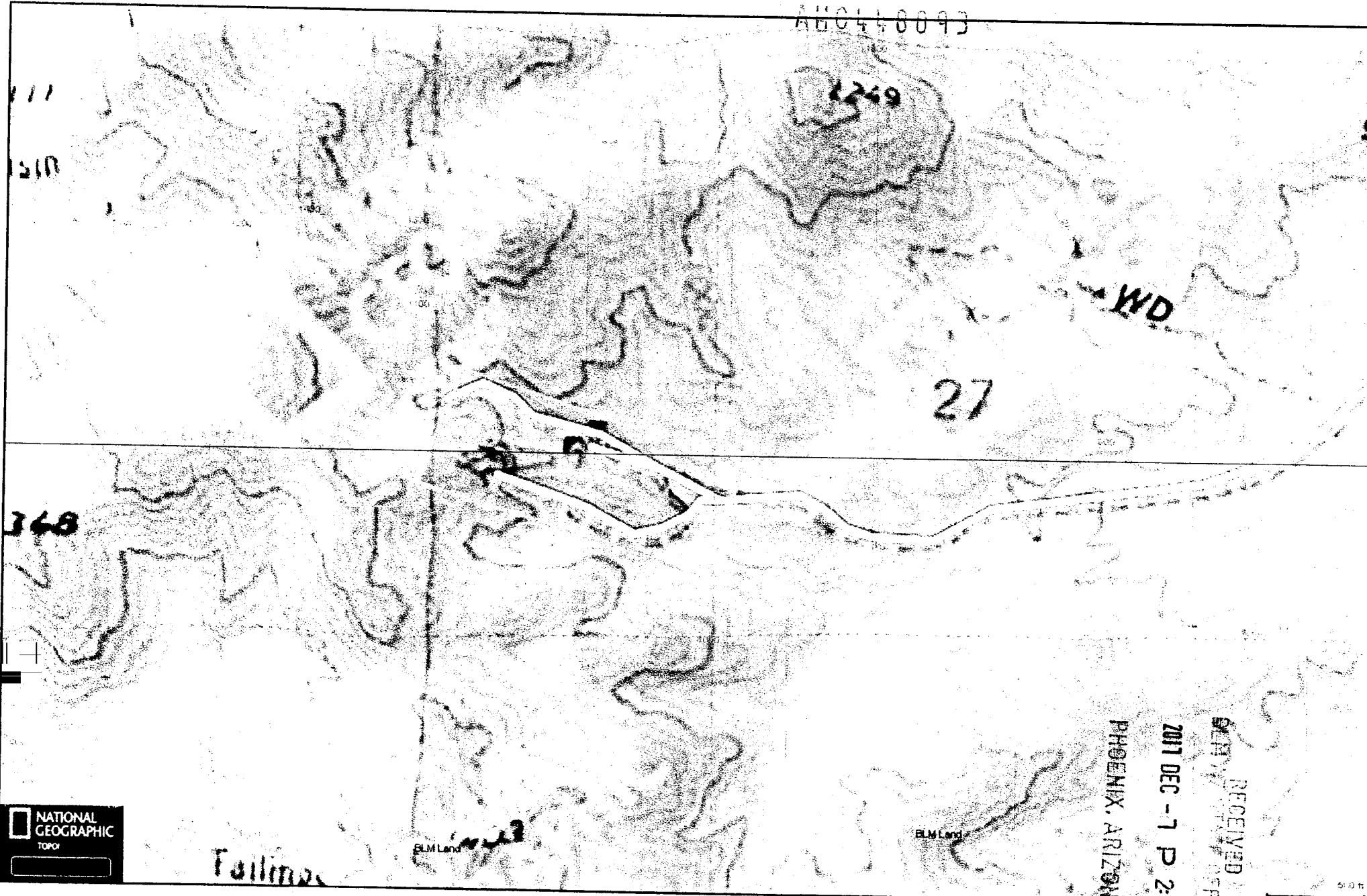

111
210

368

WD

27

Fallman

BLM Land

BLM Land

NATIONAL
GEOGRAPHIC
TOPO

PHOENIX, ARIZONA

2011 DEC -7 P 2:56

RECEIVED
BLM PHOENIX OFFICE

50 ft

**Baxter Location Map
Lode Claim**

TOWNSHIP 5 NORTH RANGE 20 WEST OF THE GILA AND SALT RIVER MERIDIAN, ARIZONA

LA PAZ COUNTY
TUMA FIELD OFFICE

T 6N
R 20W R 19W

STATUS OF PUBLIC DOMAIN
LAND AND MINERAL TITLES

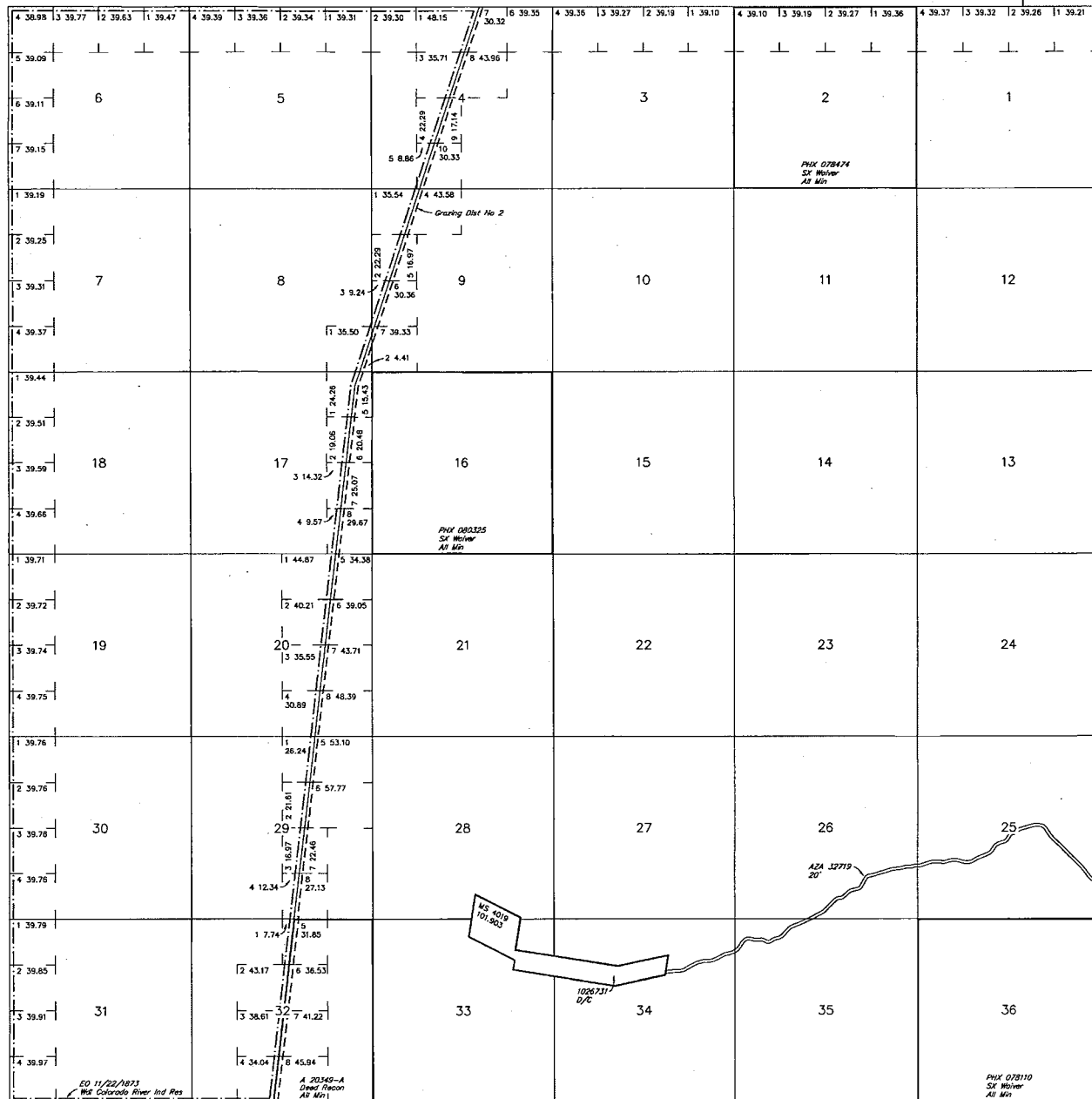

INDEX TO SEGREGATED TRACTS					
RESURVEY TRACT NO	ORIGINAL SURVEY				
	T	R	SEC	SUBDIVISION	

FOR ORDERS AFFECTING DISPOSAL OR USE OF UNIDENTIFIED LANDS WITHDRAWN FOR CLASSIFICATION, MINERALS, WATER AND/OR OTHER PUBLIC PURPOSES, REFER TO INDEX OF MISCELLANEOUS DOCUMENTS.

MDS 475 SW
476 SE

R 21W R 20W
T 4N

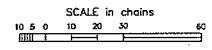

WARNING STATEMENT
This plot is the Bureau's Record of Title, and should be used only as a graphic display of the tomonis survey data. Records hereon do not reflect title changes which may have been effected by lateral movements of rivers or other bodies of water. Refer to the cadastral surveys for official survey information.

T 5N
T 4N R 19W
Lot 33°43'24"N
Long 114°16'21"W

CURRENT TO	NW	GSR Mer
7-31-2012	ACAD	T 5 N
		R 20 W

DEPARTMENT OF INTERIOR
BUREAU OF LAND MANAGEMENT

Input Parameters for Geographic Report with Land

System Id = CR

Admin State = AZ

Geo State =

Casetype Begins With

Case Disp Txt = AUTHORIZED, CANCELLED, EXPIRED, PENDING, REJECTED, VOID, WITHDRAWN

Mer Twp Rng =

Section =

Mtrs = 14 0050N 0200W 027, 14 0050N 0200W 028, 14 0050N 0200W 999

Commodity =

Commodity Txt =

Pending Org =

Pend Org Decode =

Total Rows Returned: 0

TOWNSHIP 05 NORTH RANGE 20 WEST OF THE GILA & SALT RIVER MERIDIAN, ARIZONA

SECS	SUBDIVISION																Acres	Kind of Entry or Purpose	Serial Number or Order Number	Action Date	Remarks		
	NE 1/4				NW 1/4				SW 1/4				SE 1/4									Lots	Other Description
	NE	NW	SW	SE	NE	NW	SW	SE	NE	NW	SW	SE	NE	NW	SW	SE							
For orders affecting disposal or use of unidentified lands withdrawn for classification, minerals, water, and/or other public purposes, and Indian treaties, refer to Index to Miscellaneous Documents																							
4																	M&B;						
5																	ALL;						
6																	ALL;						
7																	ALL;						
8																	M&B;						
9																	M&B;						
17																	M&B;						
18																	ALL;						
19																	ALL;						
20																	M&B;						
29																	M&B;						
30																	ALL;						
31																	ALL;						
32																	M&B;	EO ENLGMT COLORADO RIVER INDIAN RESERVATION		11/22/1873	4N 20W;		
																	ALL SECS 2, 16, 32, 36;	STATE GRANT	ACT OF CONGRESS	6/20/1910	TITLE TO STATE TO FIX ON APPROVAL OF SURVEY; SUBJECT TO PRIOR RIGHTS;		
28																							
29																	M&B; SUBDIV UNDEF;	R/W PIPE LINE	PHX-057022	8/18/1925	TERM 8/25/1941;		
																	ALL SECS 2, 16, 32, 36;	STATE GRANT	ACT OF CONGRESS	1/25/1927	EXTENDS ACT OF 6/20/1910 TO MINERAL LANDS; SUBJECT TO PRIOR RIGHTS;		
28																							
33																							
34																	MS 4019;	101.903	PATENT / ME	1026731	4/26/1929		
32				X	X	X				X	X						PART 2	240.00	IL BASE	166	5/16/1938	9N 30E;	
32																	3, 4, PART 1, 2	83.56	IL BASE	187	11/8/1938	26N 4E;	
36																	ALL;	640.00	WAIVER / SX	PHX-078110	12/19/1941	9N 10W;	
2																	ALL;	640.00	WAIVER / SX	PHX-078474	8/25/1942	8S 16E;	
16																	ALL;		WAIVER / SX	PHX-080325	3/7/1949	12S 31E;	
																	PART DEFICIT;	0.90	IL BASE	301	1/11/1963	9N 29E;	
1																	ALL;						

TOWNSHIP 05 NORTH RANGE 20 WEST OF THE GILA & SALT RIVER MERIDIAN, ARIZONA

SECS	SUBDIVISION																Acres	Kind of Entry or Purpose	Serial Number or Order Number	Action Date	Remarks		
	NE 1/4				NW 1/4				SW 1/4				SE 1/4									Lots	Other Description
	NE	NW	SW	SE	NE	NW	SW	SE	NE	NW	SW	SE	NE	NW	SW	SE							
For orders affecting disposal or use of unidentified lands withdrawn for classification, minerals, water, and/or other public purposes, and Indian treaties, refer to Index to Miscellaneous Documents																							
2																	ALL;						
3																	ALL;						
4																	PART EAST OF COLORADO RIVER IND RES BDY;						
8																	PART EAST OF COLORADO RIVER IND RES BDY;						
9																	PART EAST OF COLORADO RIVER IND RES BDY;						
10																	ALL;						
11																	ALL;						
12																	ALL;						
13																	ALL;						
14																	ALL;						
15																	ALL;						
16																	ALL;						
17																	PART EAST OF COLORADO RIVER IND RES BDY;						
20																	PART EAST OF COLORADO RIVER IND RES BDY;						
21																	ALL;						
22																	ALL;						
23																	ALL;						
24																	ALL;						
25																	ALL;						
26																	ALL;						
27																	ALL;						
28																	ALL;						
29																	PART EAST OF COLORADO RIVER IND RES BDY;						
30																	PART EAST OF COLORADO RIVER IND RES BDY;						
31																	PART EAST OF COLORADO RIVER IND RES BDY;						

TOWNSHIP 05 NORTH RANGE 20 WEST OF THE GILA & SALT RIVER MERIDIAN, ARIZONA

SECS	SUBDIVISION																Acres	Kind of Entry or Purpose	Serial Number or Order Number	Action Date	Remarks			
	NE 1/4				NW 1/4				SW 1/4				SE 1/4									Lots	Other Description	
	NE	NW	SW	SE	NE	NW	SW	SE	NE	NW	SW	SE	NE	NW	SW	SE								
For orders affecting disposal or use of unidentified lands withdrawn for classification, minerals, water, and/or other public purposes, and Indian treaties, refer to Index to Miscellaneous Documents																								
32																		PART EAST OF COLORADO RIVER IND RES BDY;						
33																		ALL;						
34																		ALL;						
35																		ALL;						
36																		ALL; 1N 13W;	O PROPOSED CL FOR MULTIPLE USE MANAGEMENT	A-1099	7/21/1967	SEGREGATES THE PUBLIC LANDS FROM APPROPRIATION UNDER AGRICULTURAL LAND LAWS, PS, SX; PUB IN FR 7/27/1967; O CL 10/17/1967; PUB IN FR 10/23/1967; CL TERM 10/7/1981;		
1			X	X					X	X	X	X	X	X	X	X	1-4							
3			X	X					X	X	X	X	X	X	X	X	1-4							
4				X									X	X	X	X								
9	X	X	X	X					X	X			X	X	X	X								
10																		ALL;						
11																		ALL;						
12																		ALL;						
13																		ALL;						
14																		ALL;						
15																		ALL;						
21																		ALL;						
22																		ALL;						
23																		ALL;						
24																		ALL;						
25																		ALL;						
26																		ALL;						
35																		ALL;	10234.08	LEASE / OG	A-17476	4/6/1982	EFF 5/1/1982; TERM 5/2/1983; OG SIM SEP 1983;	
																		TP DEFICIT PART;	3.08	IL BASE	575	7/19/1983		
32	X			X									X			X	5-8		DEED OF RECON	A-20349-A	4/29/1988	LD TP: 2N 19W;		
25																								
26																								
34																								
35				X	X														4N 19W;		R/W ROAD	AZA-32719	6/30/2006	TO TERM 12/31/2025;

TOWNSHIP 05 NORTH RANGE 20 WEST OF THE GILA & SALT RIVER MERIDIAN, ARIZONA

SECS	SUBDIVISION						Acres	Kind of Entry or Purpose	Serial Number or Order Number	Action Date	Remarks										
	NE 1/4	NW 1/4	SW 1/4	SE 1/4	Lots	Other Description															
	NE	NW	SW	SE	NE	NW	SW	SE	NE	NW	SW	SE	NE	NW	SW	SE	For orders affecting disposal or use of unidentifed lands withdrawn for classiffication, minerals, water, and/or other public purposes, and Indian treaties, refer to Index to Miscellaneous Documents				

SN BERNARDINO CA 924

04 DEC 2017 PM 6 L



RECEIVED
DEPT. OF STATE OFFICE

2017 DEC - 7 P 2:55

PHOENIX, ARIZONA

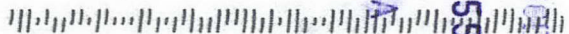

85004-442700



This envelope is fully recyclable, including the window.
Check to see if recycling facilities exist in your area.

